

TECHNICAL SECRETARIAT

A/A Maria Torrens
Aula Campus MAR
Parc de Salut MAR
Passeig Marítim 25-29
08003 Barcelona
mtorrens@meetingpharma.com

REGISTRATION

Online registration should be made via the website:
www.aulacampusmar.com

To access additional content, please visit the website of the event at:
www.parcdesalutmar.cat/agenda

REGISTRATION FEE

With practical sessions
Staff, **400 Euros**
Residents, **280 Euros**
Residents of ACMCB, **240 Euros**

Without practical sessions
Staff, **360 Euros**
Residents, **240 Euros**
Residents of ACMCB, **200 Euros**

Coffee breaks in the morning and afternoon and lunch are included.

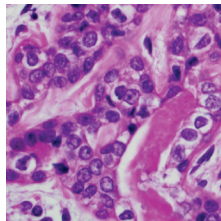

SUGGESTED HOTELS

There are some hotels near the Hospital but they are very expensive. The suggested hotels are located in downtown Barcelona. The Hospital is very well connected to the downtown area via subway. You can check these hotels by internet.

- | | |
|---|--------------------------------------|
| HOTEL ACTUAL | HOTEL CONSTANZA |
| BCN URBAN GRAN DUCAT | H10 CATALUNYA PLAZA |
| HOTEL BALMES | HCC TABER |
| CATALONIA PORTAL DE L'ÀNGEL | HOTEL JAZZ BARCELONA |
| CATALONIA LA PEDRERA | HOTEL MEDIUM MONEGAL |
| HOTEL CATALUNYA | |

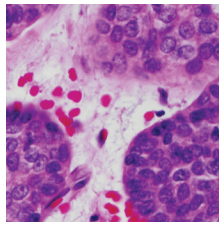

COURSE DESCRIPTION

The course is organized as a theoretical-practical review of relevant aspects of head and neck, thyroid and salivary gland pathology.

The course is designed to be very interactive. The faculty will give lectures, show typical morphologic entities and discuss how to approach specific issues in multiheaded microscopes (two 16 headed microscopes and 2 microscopes with projection screens), dividing the attendants into 4 different groups. The attendants will rotate through the different settings, so everyone has similar exposure to the invited faculty, cases and settings.

The course is limited to 90 individuals in order to accommodate everybody at the practical sessions.

An option to attend the lectures only is also available with a lower registration fee and limited to 125 individuals plus.

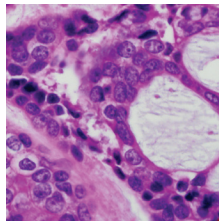

INFORMATION

Esther Oliva, M. D.
Pathology Department,
Massachusetts General
Hospital, Boston, MA, USA
Phone: +1 617 724 8272
Fax: +1 617 726 5915
e-mails:
eoliva@partners.org /
eoliva@mgh.harvard.edu

Francesc Alameda, M. D.
Pathology Department,
Hospital del Mar,
Barcelona, Spain
Phone: +34 93 248 3919
Fax: +34 93 248 3131
e-mail: 86780@
parcdesalutmar.cat



Aula Campus MAR

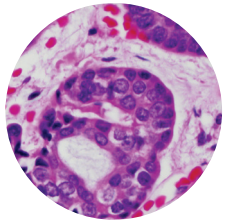

VENUE & LECTURES

Aula Marull, IMIM,
Hospital del Mar

PRACTICAL SESSIONS

Hospital del Mar
Department of Pathology,
Autonomous University
of Barcelona, School of
Medicine

COURSE DIRECTORS

Esther Oliva, M. D.
Massachusetts General
Hospital, Boston, USA

Francesc Alameda, M. D.
Hospital del Mar,
Barcelona, Spain

LOCAL ORGANIZING COMITEE

Belen Lloveras, M. D.
Josep Lloreta, M. D.
Mar Iglesias, M. D.
Hospital del Mar,
Barcelona, Spain

OFFICIAL LANGUAGE

English

HEAD AND NECK PATHOLOGY COURSE

Hospital del Mar, Barcelona
24–26/01/2018

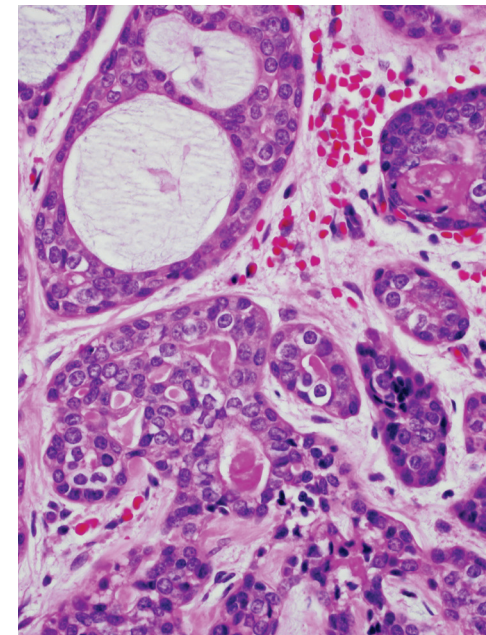

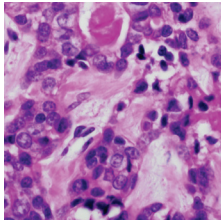

FACULTY

William Faquin, M. D.
Director, Head and Neck Pathology, Massachusetts Eye and Ear Hospital. Department of Pathology, Massachusetts General Hospital. Boston MA

Bruce Wenig, M. D.
Senior Member, Anatomic Pathology. Section Head, Head & Neck, and Endocrine Pathology, Moffitt Cancer Center. Professor of Oncologic Sciences, University of South Florida, Tampa, FL

Mary S. Richardson, M. D.
DDS. Director of Surgical Pathology, Professor of Pathology and Laboratory Medicine. Medical University of South Carolina, Charleston, SC

Peter M. Sadow, M. D., PhD
Director, Head and Neck Pathology, Massachusetts General Hospital. Associate Professor of Pathology, Harvard Medical School, Boston, MA

PROGRAM WEDNESDAY, JANUARY 24

- 08.45–09.00 : Opening Remarks
- 09.00–09.45 : Pathology of the Sinonasal Tract
Bruce Wenig
- 09.45–10.30 : HPV-positive Head and Neck Cancer
William Faquin
- 10.30–11.00 : Coffee Break
- 11.00–11.45 : Squamous Cell Carcinoma Precursors and Pseudoneoplastic Mimics
Mary S. Richardson
- 11.45–13.15 : Practical Sessions
- 13.15–15.00 : Lunch
- 15.00–15.45 : Squamous Cell Carcinoma and its Variants
Mary S. Richardson
- 15.45–16.15 : Coffee Break
- 16.15–17.45 : Practical Sessions

THURSDAY, JANUARY 25

- 09.00–09.45 : Neuroendocrine Neoplasms of the Head and Neck
Bruce Wenig
- 09.45–10.30 : Salivary Gland Pathology, Part I
Peter M. Sadow
- 10.30–11.00 : Coffee Break
- 11.00–11.45 : Salivary Gland Pathology, Part II
Mary S. Richardson
- 11.45–13.15 : Practical Sessions
- 13.15–15.00 : Lunch

- 15.00–15.45 : Salivary Gland Cytopathology and The Milan System
William Faquin
- 15.45–16.15 : Coffee Break
- 16.15–17.45 : Practical Sessions
- 19.00 : Join meeting with Catalan Society for Pathology. Lymphoma Mimickers in the Head and Neck
Bruce Wenig

FRIDAY, JANUARY 26

- 09.00–09.45 : Thyroid Cytopathology - Bethesda Updates and New Challenges
William Faquin
- 09.45–10.30 : Selected Challenges in Thyroid Pathology
Peter M. Sadow
- 10.30–11.00 : Coffee Break
- 11.00–11.45 : Follicular Patterned Thyroid Tumors Including NIFTP
Peter M. Sadow
- 11.45–13.15 : Practical Sessions
- 13.15–15.00 : Lunch
- 15.00–15.15 : Closure Course
- 15.15–16.45 : Practical Sessions